1060-16-1244 ✔ ACTIVE

DEUTSCH | DEUTSCH Common Contact

TE Internal #: 1060-16-1244

Pin Terminal, 16 – 12 AWG, 1. – 2.5 mm² Wire, Gold (Au), 1.5 mm [. 062 in] Pin Diameter, Family Seal or Unsealed, DEUTSCH Common Contact

View on TE.com >

Automotive Parts > Automotive Terminals > DEUTSCH Connector Stamped and Formed Contacts - Reel


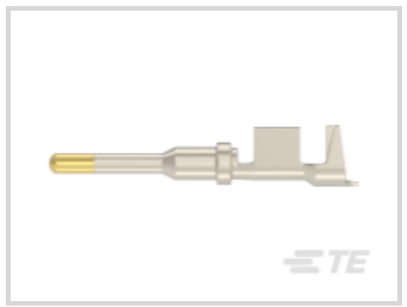


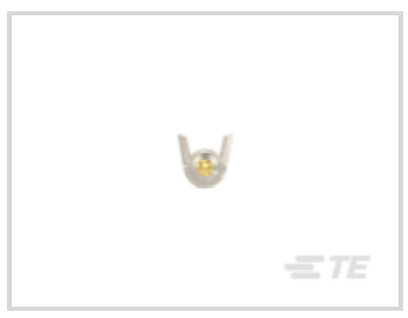

Terminal Type: **Pin**

Wire Size: **16 – 12 AWG**

Interface Plating: **Gold (Au)**

Primary Locking Feature: **Integrated in Housing**

All DEUTSCH Connector Stamped and Formed Contacts - Reel (55)

Features

Product Type Features

Receptacle Style	180°
Primary Locking Feature	Integrated in Housing
Sealable	No

Body Features

Terminal Seal Type	Family Seal or Unsealed

Contact Features

Typical Current Rating	13 A
Crimp Type	F-Crimp
Contact Size	Size 16
Contact Fabrication	Stamped & Formed
Wire Contact Termination Area Plating Material	Tin
Terminal Type	Pin
Interface Plating	Gold (Au)

Mating Pin Diameter	1.5 mm[.062 in]

Termination Features

Termination Method to Wire & Cable	Crimp
Product Terminates To	Wire

Dimensions

Compatible Insulation Diameter Range	1.9 – 3.6 mm[.075 – .14 in]
Wire Size	16 – 12 AWG
Wire Size Search	1 mm², 1.5 mm², 2.5 mm²

Usage Conditions

Operating Temperature (Max)	125 °C[257 °F]
Operating Temperature Range	-55 – 150 °C[-67 – 302 °F]

Operation/Application

Compatible With Wire Base Material	Copper

Packaging Features

Packaging Method	Reel
Packaging Quantity	3200

Other

Customer Preferred Contact	Yes
Terminal Transmits	0 – 24 A (Low Power)

Product Compliance

For compliance documentation, visit the product page on TE.com>

EU RoHS Directive 2011/65/EU	Compliant
EU ELV Directive 2000/53/EC	Compliant
China RoHS 2 Directive MIIT Order No 32, 2016	有害物质含量符合标准要求 No Restricted Substance(s) Above Threshold
EU REACH Regulation (EC) No. 1907/2006	Current ECHA Candidate List: FEB 2026 (253) Candidate List Declared Against: JUNE 2025 (250) Does not contain REACH SVHC
Halogen Content	Low Halogen - Br, Cl, F < 900 ppm per homogenous material. Also BFR/CFR/PVC Free
Solder Process Capability	Not reviewed for solder process capability

Product Compliance Disclaimer

This information is provided based on reasonable inquiry of our suppliers and represents our current actual knowledge based on the information they provided. This information is subject to change. The part numbers that TE has identified as EU RoHS compliant have a maximum concentration of 0.1% by weight in homogenous materials for lead, hexavalent chromium, mercury, PBB, PBDE, DBP, BBP, DEHP, DIBP, and 0.01% for cadmium, or qualify for an exemption to these limits as defined in the Annexes of Directive 2011/65/EU (RoHS2). Finished electrical and electronic equipment products will be CE marked as required by Directive 2011/65/EU. Components may not be CE marked. Additionally, the part numbers that TE has identified as EU ELV compliant have a maximum concentration of 0.1% by weight in homogenous materials for lead, hexavalent chromium, and mercury, and 0.01% for cadmium, or qualify for an exemption to these limits as defined in the Annexes of Directive 2000/53/EC (ELV). Regarding the REACH Regulation, the information TE provides on SVHC in articles for this part number is based on the latest European Chemicals Agency (ECHA) 'Guidance on requirements for substances in articles' posted at this URL: https://echa.europa.eu/guidance-documents/guidance-on-reach

Compatible Parts

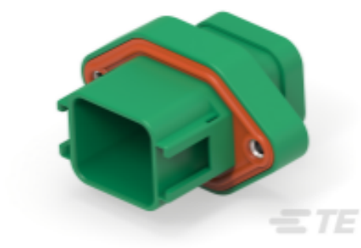

TE Part # DTV02-18PC-P055
REC, 18P, GRN, N, FLANGE, NO INSERTS, C

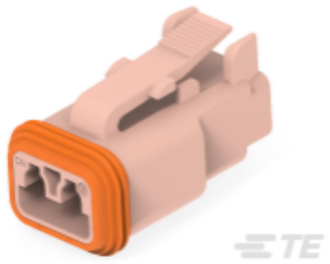

TE Part # CAT-J41-DDCC
DEUTSCH DT Color Connectors



TE Part # 5-2266112-1
OCEAN-2.0-APPLICATOR-S-103F126O-RSM



TE Part # 2392463-2
SDE F PIN/SOCKET 12-14 DIE SET



TE Part # 2266113-1
OCEAN_2.0_APPLICATOR-S-103F110O-RSM



TE Part # CAT-D487-CH8172
DEUTSCH DT Series Housings & Connectors



TE Part # DTV02-18PB-P055
REC, 18P, BLK, N, FLANGE, NO INSERTS, B

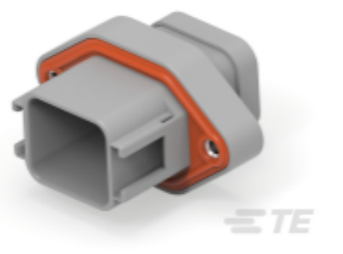

TE Part # DTV02-18PA
REC, 18P, GRY, N, FLANGE, A



TE Part # JS-16-00
JIFFY SPLICE, Size 16



TE Part # 2266115-1
OCEAN_2.0_APPLICATOR-S-103F080O-RSM



TE Part # 2266114-1
OCEAN-2.0-APPLICATOR-S-103F090O-RSM



TE Part # 2266113-2
OCEAN_2.0_APPLICATOR-S-103F110O-RSA



TE Part # 2266112-2
OCEAN-2.0-APPLICATOR-S-103F126OA-RSA

TE Part # AEC14-40PAB
REC, 40P, BLK, N, AB

TE Part # AEC14-40PD
REC, 40P, BLK, N, D

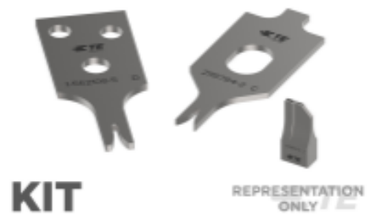

TE Part # 7-2266112-7
OCEAN_2.0_SPARE_PART_KIT-103F126O

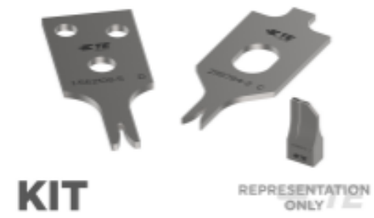

TE Part # 7-2266113-7
OCEAN_2.0_SPARE_PART_KIT-103F110O



TE Part # DTV02-18PC-C032
REC, 18P, GRN, N, FLANGE, 7-12 BLOCK, C



TE Part # DTV02-18PB-C032
REC, 18P, BLK, N, FLANGE, 7-12 BLOCK, B

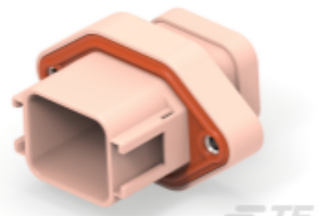

TE Part # DTV02-18PD-P055
REC, 18P, BRN, N, FLANGE, NO INSERTS, D

Also in the Series | DEUTSCH Common Contact

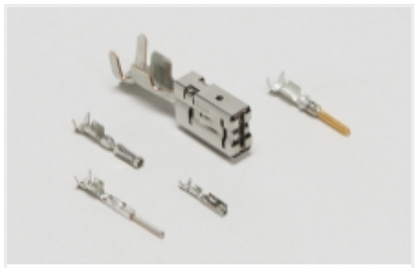

Automotive Terminals(153)



Insertion & Extraction Tools(8)

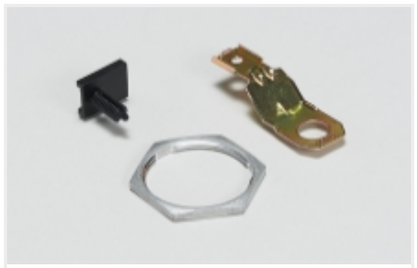

Other Automotive Connector Accessories(1)

Customers Also Bought

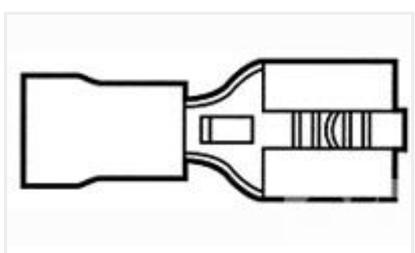

TE Part #640905-1
RECEPT,PIDG FASTON 16-14 250



TE Part #794281-1
15P UMNL INTERFACE SEAL

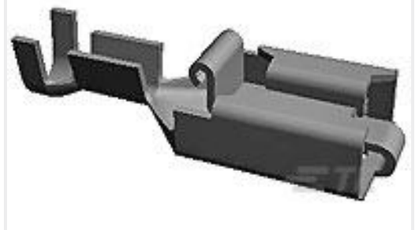

TE Part #928901-3
PL 250 REC TERMINAL 17-13 AWG TPBR LP



TE Part #CAT-AM705-CH8173
AMP Unsealed Connector Housing

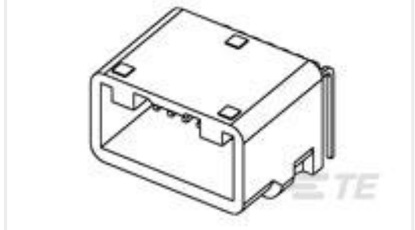

TE Part #1318382-2
025 CAP HSG ASSY 16P



TE Part #1-1564532-1
15POS, MIXED,TAB HSG,ASSY



TE Part #1825910-3
FSM2JAH=6MM TACT SWITCH, HIGH TEMP



TE Part #6-1879233-5
SMW5 47R 5%



TE Part #2316939-1
SLIDE,PIN HSG ASSY

Documents

Product Drawings

PIN, SF, SIZE 16, 12-16, AU/SN

English

CAD Files

3D PDF

3D

Customer View Model

ENG_CVM_CVM_1060-16-1244_K.2d_dxf.zip

English

Customer View Model

ENG_CVM_CVM_1060-16-1244_K.3d_igs.zip

English

Customer View Model

ENG_CVM_CVM_1060-16-1244_K.3d_stp.zip

English

By downloading the CAD file I accept and agree to the Terms and Conditions of use.

Datasheets & Catalog Pages

DEUTSCH HD30 & HDP20 CONNECTOR SERIES

English

Product Specifications

Application Specification

English