CERAMIC

High Pass Filter

HFCN-1760+

50Ω 1900 to 5500 MHz

THE BIG DEAL

- Low Cost
- Small Size
- 7 Sections
- Temperature Stable
- Excellent Power Handling, 7 W
- Hermetically Sealed

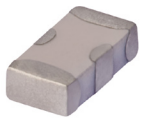

Generic photo used for illustration purposes only

CASE STYLE: FV1206

+RoHS Compliant
The +Suffix identifies RoHS Compliance.
See our website for methodologies and qualifications

APPLICATIONS

- Sub-Harmonic Rejection
- Transmitters/Receivers
- Lab Use

ELECTRICAL SPECIFICATIONS [1,2] AT +25°C

Parameter		Frequency (MHz)	Min.	Typ.	Max.	Units
Stopband	Rejection Loss	950	40			dB
		1230	20			
	Freq. Cut-Off	1760		3.0		dB
	VSWR	950-1230		20		:1
Passband	Insertion Loss	1900-5500		2.0		dB
		2100-5200			1.3	dB
	VSWR	2200-4500		1.5		:1

1. In Application where DC voltage is present at either input or output ports, coupling capacitors are required.
2. Measured on Mini-Circuits Characterization Test Board TB-HFCN-1760+.

ABSOLUTE MAXIMUM RATINGS

Parameter	Ratings
Operating Temperature	-55°C to +100°C
Storage Temperature	-55°C to +100°C
RF Power Input[3]	7 W max. at +25°C

3. Passband rating, derate linearly to 3 W at +100°C ambient.
Permanent damage may occur if any of these limits are exceeded.

TYPICAL FREQUENCY RESPONSE

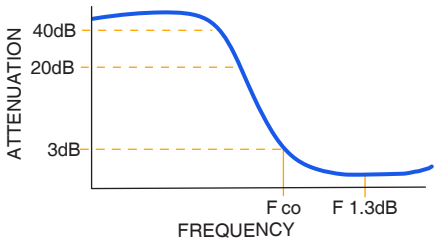

FUNCTIONAL SCHEMATIC

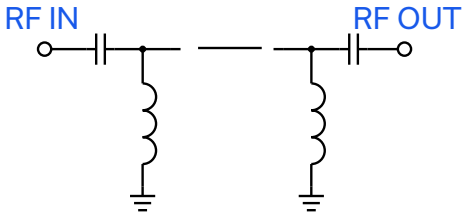

CERAMIC

High Pass Filter

HFCN-1760+

50Ω 1900 to 5500 MHz

PIN CONNECTIONS

RF IN	1
RF OUT	3
GROUND	2,4

PRODUCT MARKING: ZN

DEMO BOARD MCL P/N: TB-HFCN-1760+

SUGGESTED PCB LAYOUT (PL-137)

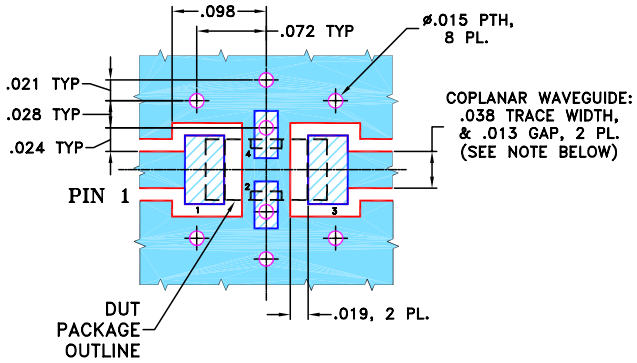

NOTES: 1. COPLANAR WAVEGUIDE PARAMETERS ARE SHOWN FOR ROGERS RO4350B WITH THICKNESS .020" ± .0015".
COPPER: 1/2 OZ. EACH SIDE.
FOR OTHER MATERIALS TRACE WIDTH & GAP MAY NEED TO BE MODIFIED.

2. BOTTOM SIDE OF THE PCB IS CONTINUOUS GROUND PLANE.

DENOTES PCB COPPER LAYOUT WITH SMOBC (SOLDER MASK OVER BARE COPPER)

DENOTES COPPER LAND PATTERN FREE OF SOLDER MASK

OUTLINE DRAWING

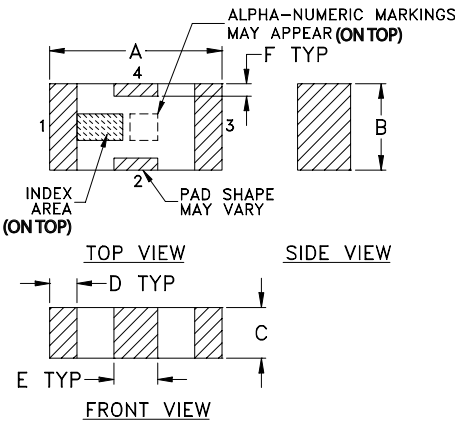

PCB Land Pattern

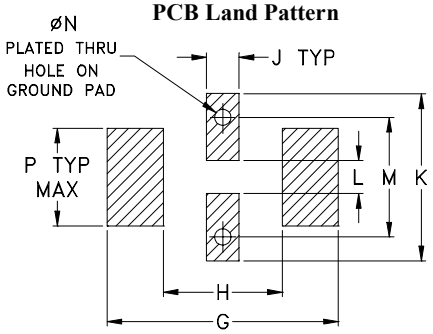

Suggested Layout,
Tolerance to be within ±.002

OUTLINE DIMENSIONS (Inches / mm)

A	B	C	D	E	F	G
.126	.063	.037	.020	.032	.009	.169
3.20	1.60	0.94	0.51	0.81	0.23	4.29

H	J	K	L	M	N	P	wt
.087	.024	.122	.024	.087	.012	.071	grams
2.21	0.61	3.10	0.61	2.21	0.30	1.80	.020

TAPE & REEL INFORMATION: F71

CERAMIC

High Pass Filter

HFCN-1760+

50Ω 1900 to 5500 MHz

TYPICAL PERFORMANCE DATA AT +25°C

Frequency (MHz)	Insertion Loss (dB)	VSWR (:1)
1	94.01	347.44
100	79.27	102.19
950	44.24	38.61
1230	23.99	27.59
1400	13.10	15.67
1500	7.92	8.43
1700	2.49	2.72
1760	1.87	2.24
1900	1.18	1.67
2100	0.79	1.34
2200	0.67	1.23
4500	0.58	1.16
5200	0.98	1.73
5500	1.31	2.12
6500	2.90	3.81
9000	4.70	5.27

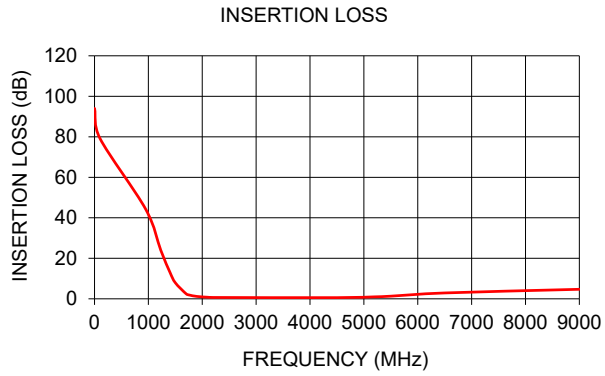

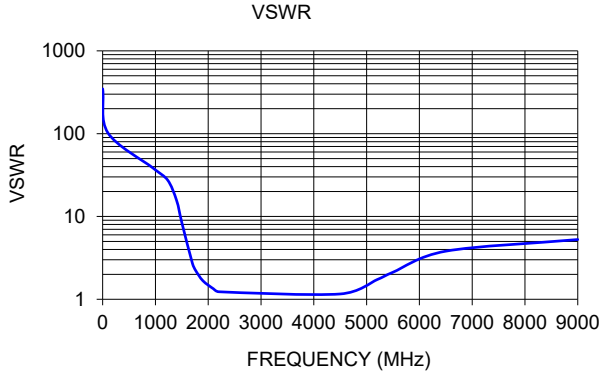

NOTES

A. Performance and quality attributes and conditions not expressly stated in this specification document are intended to be excluded and do not form a part of this specification document.

B. Electrical specifications and performance data contained in this specification document are based on Mini-Circuit's applicable established test performance criteria and measurement instructions.

C. The parts covered by this specification document are subject to Mini-Circuits standard limited warranty and terms and conditions (collectively, "Standard Terms"); Purchasers of this part are entitled to the rights and benefits contained therein. For a full statement of the standard terms and the exclusive rights and remedies thereunder, please visit Mini-Circuits' website at www.minicircuits.com/terms/viewterm.html