Pushing Performance
Since 1945

RJI RJ45 4-port jack Cat.5 THT angled

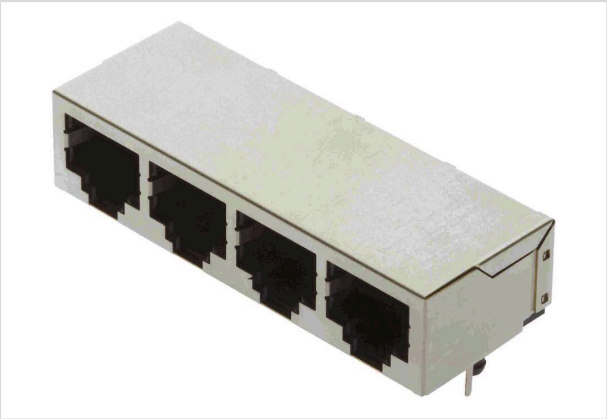

Image is for illustration purposes only. Please refer to product description.

Part number	09 45 551 1124
Specification	RJI RJ45 4-port jack Cat.5 THT angled
HARTING eCatalogue	https://harting.com/09455511124

Identification

Category	Connectors
Series	HARTING RJ Industrial® RJ45
Element	Female
Specification	Angled 4 ports

Version

Termination method	Wave soldering termination
Shielding	Fully shielded, 360° shielding contact
Number of contacts	8

Technical characteristics

Rated current	1.5 A
Transmission characteristics	Cat. 5 Class D up to 100 MHz
Data rate	10 Mbit/s 100 Mbit/s 1 Gbit/s 2.5 Gbit/s
Limiting temperature	-40 ... +85 °C
Mating cycles	≥750
Degree of protection acc. to IEC 60529	IP20

Material properties

RoHS	compliant

HARTING Electronics GmbH | Marienwerderstraße 3 | 32339 Espelkamp | Germany
Phone +49 5772 47-97200 | electronics@HARTING.com | www.HARTING.com

Pushing Performance
Since 1945

Material properties

ELV status	compliant
China RoHS	e
REACH Annex XVII substances	Not contained
REACH ANNEX XIV substances	Not contained
REACH SVHC substances	Not contained

Specifications and approvals

UL / CSA	UL 1977 DUXR2.E254191 CSA-C22.2 No. 182.4, No. 233-09 DUXR8.E254191
Approvals	DNV GL

Commercial data

Packaging size	60
Net weight	23.24 g
Country of origin	Taiwan
European customs tariff number	85366990
GTIN	5713140061590
eCl@ss	27460201 PCB connector (board connector)
ETIM	EC002637
UNSPSC 24.0	39121415

HARTING Electronics GmbH | Marienwerderstraße 3 | 32339 Espelkamp | Germany
Phone +49 5772 47-97200 | electronics@HARTING.com | www.HARTING.com